

Planning Permit No. A/1632/92
APPROVED
 SUBJECT TO THE CONDITIONS IN THIS OFFICE LETTER.
 No. A/16748/92-9
 FOR MEMBERS OF THE MADRAS METROPOLITAN DEVELOPMENT AUTHORITY

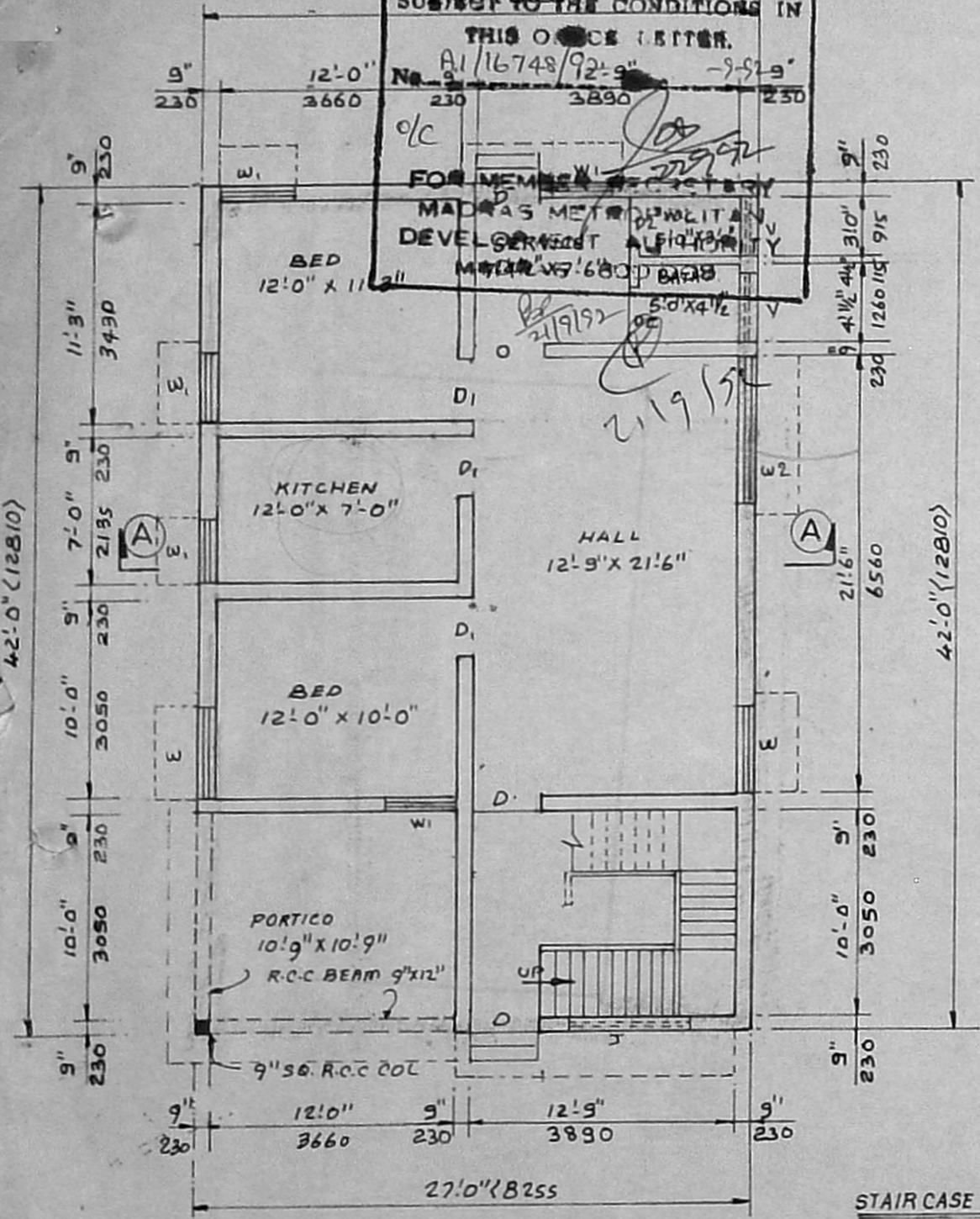

GROUND FLOOR PLAN

STAIRCASE DETAILS

WIDTH	3'0"	(915)
TREAD	10"	(250)
RISE	7"	(175)

GF - 105.39 m²

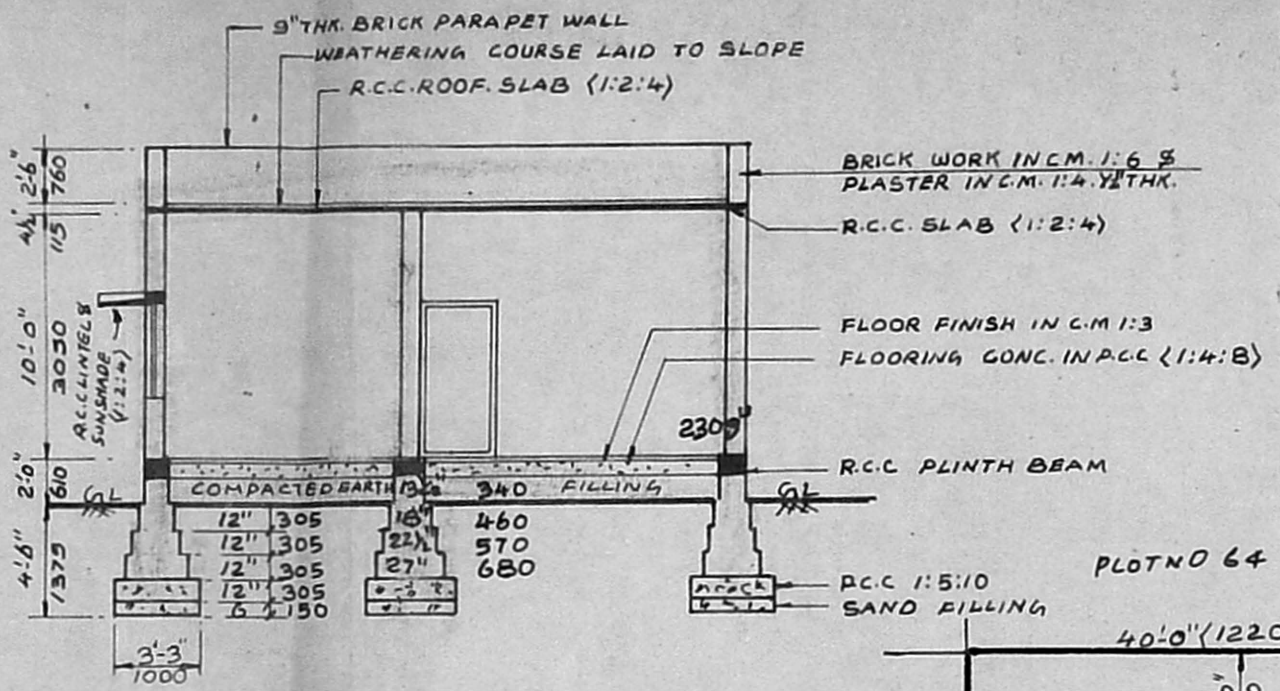

SECTION A A

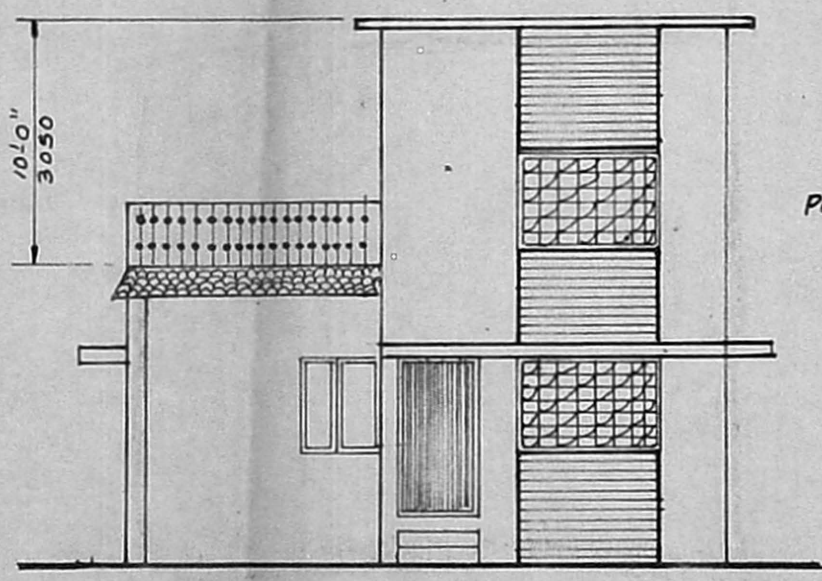

FRONT ELEVATION

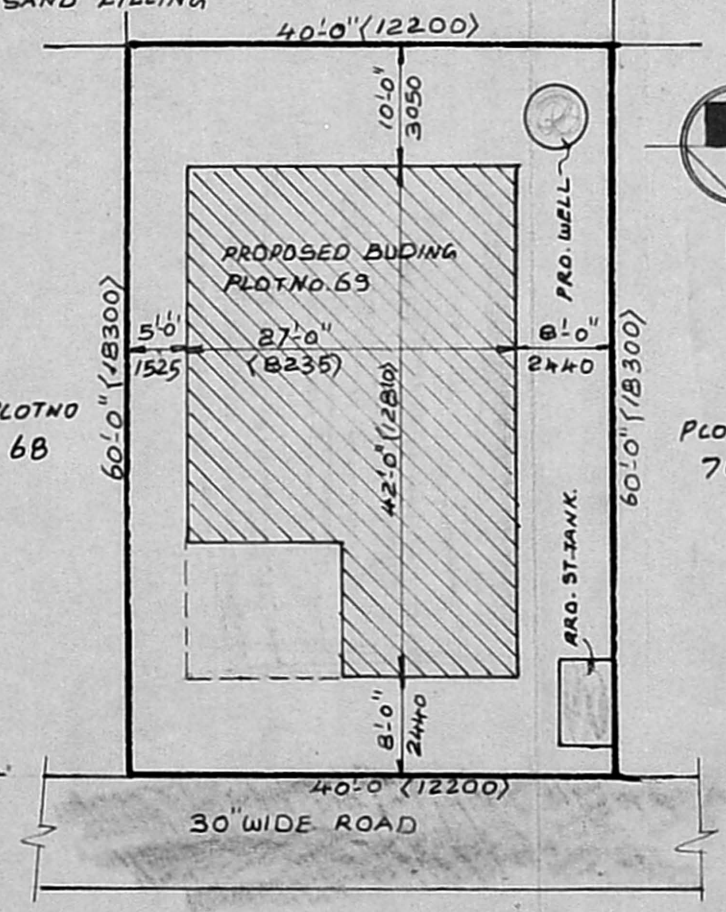

SITE PLAN Scale 1"=16' 0" (1:200)

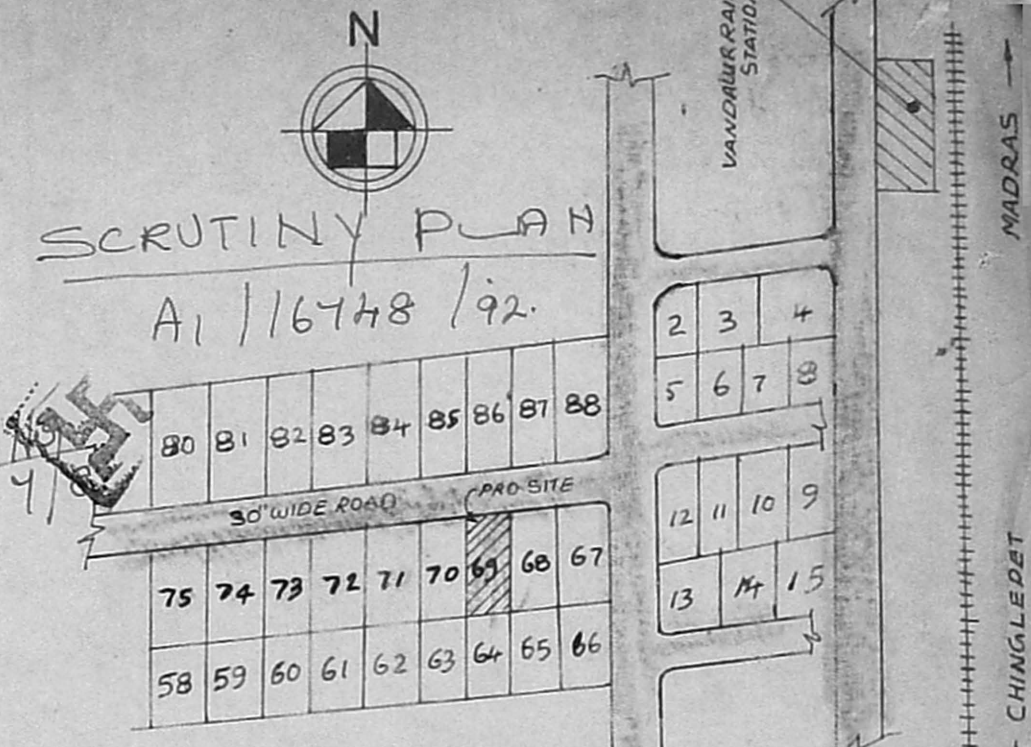

KEY PLAN (not to scale)

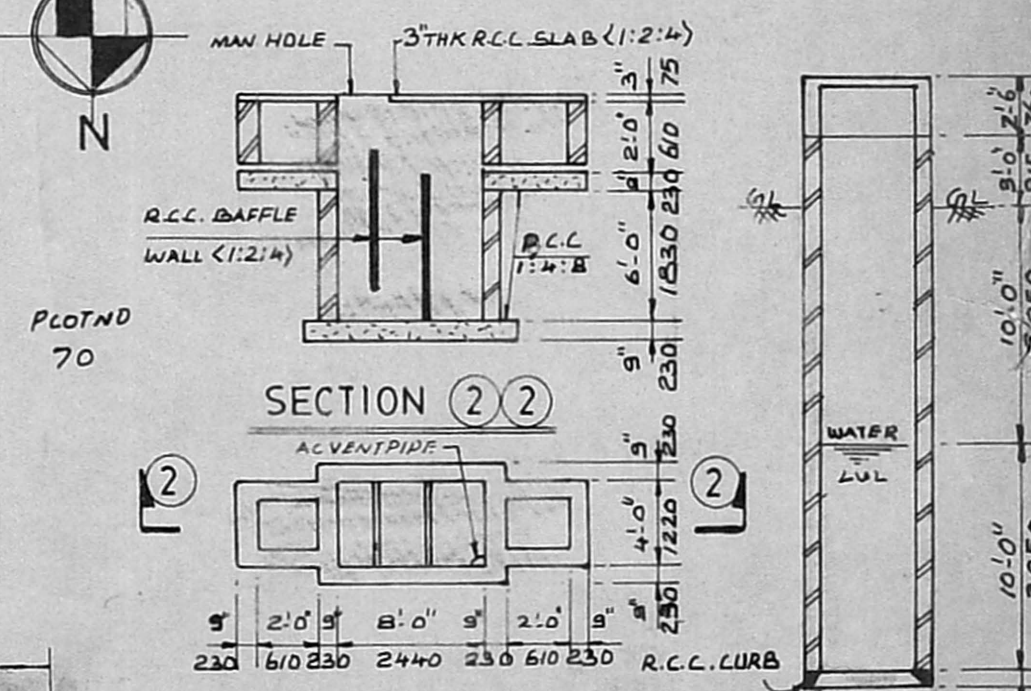

SECTION 2 2

PLAN
 DETAIL OF SEPTIC TANK

SECTION-11

DETAIL OF WELL

SCHEDULE OF JOINERY

D DOOR	3'-3" x 6'-6"	(1000 x 2000)
D ₁ DOOR	3'-0" x 6'-6"	(915 x 2000)
D ₂ DOOR	2'-6" x 6'-6"	(760 x 2000)
W WINDOW	4'-6" x 4'-0"	(1375 x 1220)
W ₁ WINDOW	3'-8" x 4'-0"	(1000 x 1220)
V VENTILATOR	3'-0" x 2'-0"	(915 x 610)
J. R.C.C. JALI	6'-0" x 4'-0"	(1830 x 1220)
O OPENING	3'-3" x 6'-6"	(1000 x 2000)
W ₂ WINDOW	7'-0" x 4'-0"	(2135 x 1220)

PLAN SHOWING THE PROPOSED DWELLING HOUSE AT PLOT No. 69, S.No 188 & 189/1A, SREE VENGATESAPURAM, VANDALURE VILLAGE, KATTANGOLATHUR PANCHAYAT UNION, CHINGLEPET TALUK, CHINGLEPET M.G.R. DISTRICT.

FOR **Thiru. V. GAJENDARAN**

SCALE 1"=8'0" (1:100)

PLOT AREA	2400.00 SQ. FT (OR)	222.97 M ²
PROPOSED GROUND FLOOR PLINTH AREA	1134.00 SQ. FT (OR)	105.85 M ²
PLOT COVERAGE	47%	
FLOOR SPACE INDEX	0.47	

attested
K. N. Sundar

XVIII METROPOLITAN MAGISTRATE
 SAIDAPET, MADRAS - 600 018

COLOUR REFERECE

PROPOSED	[Color Box]
EXISTING	[Color Box]
ROAD'S	[Color Box]
PLOAT BOUNDARY	[Color Box]

OWNER: [Signature]

S. SRIDHARAN, D.C.E.
 Licensed Surveyor,
 Alandur Municipality
 Res: 81, Ellamuthamman Kovil Street,
 Palavanthangal, (Near Rly Stn)
 Madras-600 114.

LICENSED SURVEYOR

